

# HEINOLA

## HEINOLA SAWMILL SOLUTIONS





*The forest industry's changing market situation requires an increasingly planned and anticipatory approach. There is no room for unplanned service stoppages in the modern sawmill industry. HEINOLA SAWMILL CARE is a reliable partner as you work to keep production quality at its best and your customers satisfied.*

# HEINOLA SAWMILL CARE | AUTOMATION

## Anticipate. Plan. Save.

Maintenance of machinery and devices is an important factor in ensuring competitiveness in the industry. This has increased the importance of expert maintenance service providers. A service contract with HEINOLA SAWMILL CARE ensures that your machinery works at its maximum potential through its entire life cycle. There are numerous good reasons for choosing HEINOLA SAWMILL CARE automation maintenance services for your company's sawmills. The following list details the seven most important of these reasons:



HEINOLA masters the entire sawmill industry process from planning and production to servicing.



Our automatic service for anticipatory automation maintenance helps minimise stoppages.

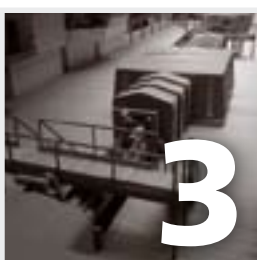

Inspected and regularly serviced gauges ensure that your yield remains high at all times.



Regular inspections and maintenance reduce risks.



Our maintenance reports will keep you up-to-date on all the procedures that have been carried out and those procedures that are still required.



Our remote support service is able to solve the majority of problems that arise.



Regular maintenance of machinery improves workers safety.

	HEINOLA Sawmill Care   Automation BASIC	HEINOLA Sawmill Care   Automation SILVER	HEINOLA Sawmill Care   Automation PREMIUM
REMOTE SUPPORT/ TELEPHONE SERVICE	Chargeable	Free, available weekdays 8am to 4pm. A remote connection will be provided.	Free, available weekdays 8am to 6pm. A remote connection will be provided.
RESPONSE TIMES	According to available capacity	36 h	24 h
PREVENTIVE MAINTENANCE	By separate order, according to our price list	Included in the price	Included in the price
SOFTWARE UPDATES	By separate order, according to our price list	Included in the price	Included in the price
TRAINING			
• Machinery	By separate order, according to our price list	By separate order, according to our price list	Included in the price when maintenance is carried out
• Upkeep	By separate order, according to our price list	Included in the price when maintenance is carried out	Included in the price when maintenance is carried out
• Production personnel	By separate order, according to our price list	By separate order, according to our price list	Included in the price when maintenance is carried out

Entering into a service contract with us allows you the opportunity to better concentrate on running your business. As a service contract customer you will always be our number one priority when you order service work for your machinery.

**ASK FOR AN OFFER!**

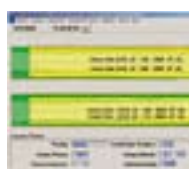



*"To work at HEINOLA is to be part of a team that has acquired knowledge, experience and responsibility over several decades. These skills provide a solid foundation also for our maintenance service. We at Heinola believe that correctly serviced and updated machinery is competitive in our changing world."*

*Antti Vepsäläinen  
Manager, After Sales Services*

## **HEINOLA SAWMILL SOLUTIONS**

**SAWLINES • EDGERS • LUMBER HANDLING •  
DRYING KILNS • CHIPPERS • AUTOMATION • SERVICE**

 **HEINOLA**

Heinola Sawmill Machinery Inc • P.O.Box 24, FI-18101 Heinola, FINLAND  
Tel. +358 3 848 411, fax +358 3 848 4301 • [www.heinolasm.com](http://www.heinolasm.com)